

PLAT OF SURVEY

BEING LOCATED IN THE NORTHWEST QUARTER (1/4) OF SECTION 9, T-6-N, R-4-E, SPRINGFIELD TOWNSHIP, AND IN THE VILLAGE OF STRYKER, WILLIAMS COUNTY, OHIO.

for: Marlin Nafziger.

N.E. COR.
N.W. 1/4
SEC. 9.

E. LINE N.W. 1/4 SEC. 9.

S.E. COR.
N.W. 1/4
SEC. 9.

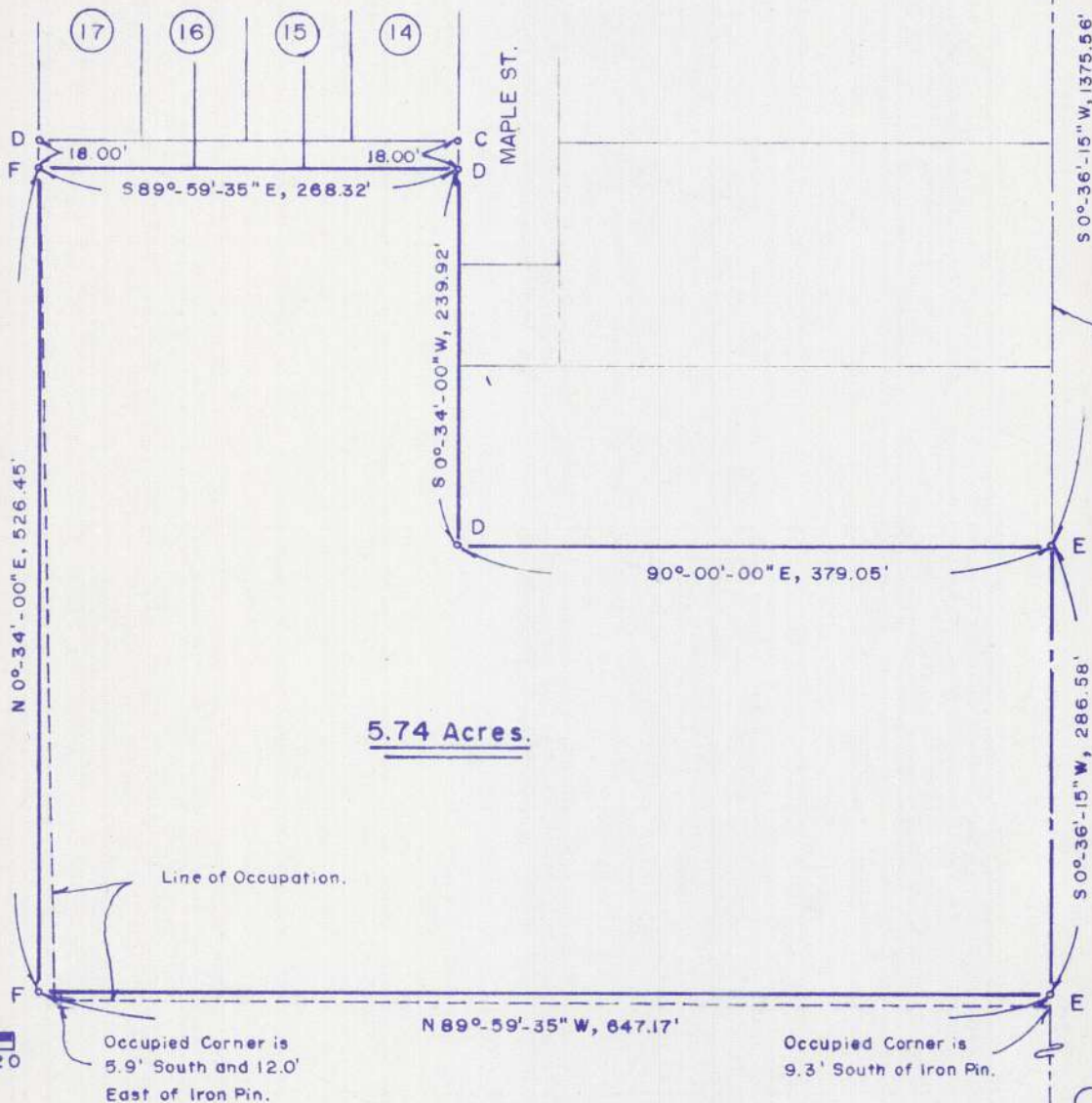

0 1"=120' 120

DWG D-8601-W
JUNE 19 & 23, 1986.

LEGEND:

- A - IRON PIN FOUND.
- B - FOUND STONE.
- C - IRON PIN FOUND AT S.E. COR. OF LOT 14
ALLISON'S 2nd ADD. TO STRYKER.
- D - IRON PIN FOUND.
- E - IRON PIN PLACED ON LINE "A-B".
- F - IRON PIN PLACED.

REFERENCE SURVEY:

VOLUME "5-V", PAGE 162.
VOLUME "6-V", PAGE 87.

RECORD:

SURVEY FILED IN VOLUME 10-R, PAGE 322,
OF THE RECORD OF SURVEYS IN THE
WILLIAMS COUNTY ENGINEER'S OFFICE,
COURTHOUSE, BRYAN, OHIO.



CERTIFICATION:

I HEREBY CERTIFY THIS SURVEY TO BE
CORRECT AND TRUE TO THE BEST OF
MY KNOWLEDGE.

Rudolph H. Basselman
RUDOLPH H. BASSELMAN, P.S. 6379
PROFESSIONAL SURVEYOR.

RUDOLPH H. BASSELMAN
Engineering & Surveying
1108 South Defiance Street Archbold, OH 43502
(419) 446-2643